

Greensmart Manufacturing

We design and fabricate Structural Insulated Panels for use in Greensmart Custom Homes, Modular Homes, Well-site and Camp trailer construction. We also market Greensmart Panels to other contractors in the building industry. Panels are used in single and multi-family homes, light commercial and industrial buildings, garages, and work sheds. Greensmart Manufacturing provides full client support through all stages of the construction process including design, budgeting, and jobsite assistance

Benefits of Greensmart Technology

Greensmart has an enviable leadership and competitive advantage. This provides the company with an exciting opportunity to meet demands with environmentally sustainable, energy efficient buildings.



Phone:

250-782-2065 Dawson Creek B.C.

403-228-7709 Calgary AB

250-785-2067 Fort St John B.C.

www.greensmartmanufacturing.com

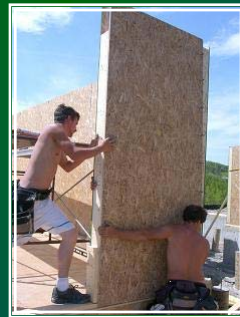

Structural Insulated Panels



greensmart
MANUFACTURING LTD.

Phone: 250-782-2065

780 HIGHWAY 2 EAST
DAWSON CREEK B.C.

Why Prefabricated Packages?

- Every component in the prefabricated package is engineered to your specific site and requirements.
- Save on construction costs - less time and labour or manpower to assemble your package, no cost overruns and guaranteed price up front.
- Greensmart packages are well suited for builders or contractors who want to purchase just wall, floor and/or truss components.
- Less waste and less chance of theft on site.
- Windows and doors will fit better, and cracks and drywall pops are eliminated.
- Our panels are manufacturing in a climate controlled environment, which ensures dry product and less room for error when installing.
- Getting to lock-up quicker keeps the wood from the elements which avoids unnecessary moisture accumulation.
- We have our own in-house custom design and drafting team, ensuring that all components of your package are not only built to your exact requirements but also built to the highest standards and compliance of local building codes and requirements.
- Detailed construction plans simplify the installation process.
- Your package price is guaranteed when design and drafting is completed. This means no surprises like cost over-runs.

What can be included in a Greensmart Structure?

- SIP PWF Foundation
- SIP Wall , including SIP insulated headers
- SIP Roof
- Post and Beam
- SIP Insulated Rimboard
- Floor trusses or floor joists
- Floor and roof sheeting
- Roof Trusses (upon request)
- Framed Interior walls
- Site supervision



GSM FEATURES

- Affordable
- Environmental
- Radiant heat (available)
- Air exchangers (available)
- GSM warranty 3 year on SIP's
- High energy efficiency
- Exceeds Energy Star rating
- Exceeds CMHC R2000 rating

SIP BENEFITS

- Low maintenance
- Save thousands on heating & maintenance
- Dust free healthy living
- Can be constructed in any environment
- Structurally stronger than traditional built
- Environmentally Friendly
- Reduced Noise infiltration
- Additional resistance to storm and earthquake damage

Why is the GSM panelized home better?

In short: You will have a better quality built home - in less time.